

# ON THE STREET OF DREAMS

Words & Music By

Arranged by Quincy Jones for Frank Sinatra  
As heard on the album "Sinatra At The Sands"

## Alto Saxophone 1

# Alto Saxophone THE STREET OF DREAMS

Words & Music By  
Arranged by Quincy Jones for Frank Sinatra  
As heard on the album "Sinatra At The Sands"

# ON THE STREET OF DREAMS

Words & Music By

Arranged by Quincy Jones for Frank Sinatra  
As heard on the album "Sinatra At The Sands"

## Tenor Saxophone 1

# ON THE STREET OF DREAMS

Words & Music By

Arranged by Quincy Jones for Frank Sinatra

As heard on the album "Sinatra At The Sands"

## Tenor Saxophone 2

# ON THE STREET OF DREAMS

Words & Music By

Arranged by Quincy Jones for Frank Sinatra  
As heard on the album "Sinatra At The Sands"

## Baritone Saxophone

# ON THE STREET OF DREAMS

TRUMPET 1

ARRANGED BY QUINCY JONES FOR FRANK SINATRA

$\text{♩} = 75$

5

9

13

17

21

25

29

37

**A**

**B**

**C**

**D**

*f*

*ff*

3

3

3

4

3

2

6

3

SWING 12/8 FEEL

# ON THE STREET OF DREAMS

Words & Music By

Arranged by Quincy Jones for Frank Sinatra  
As heard on the album "Sinatra At The Sands"

## Trumpet in B $\flat$ 2

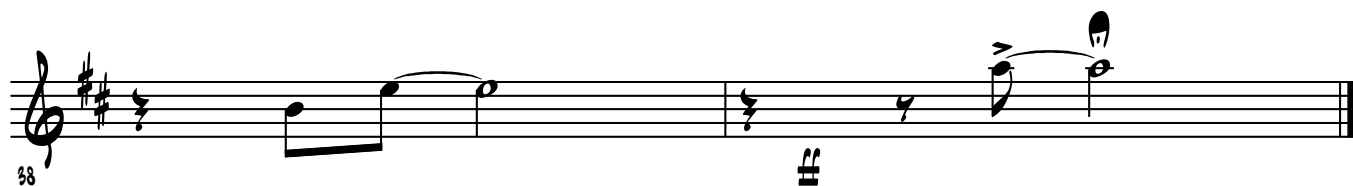
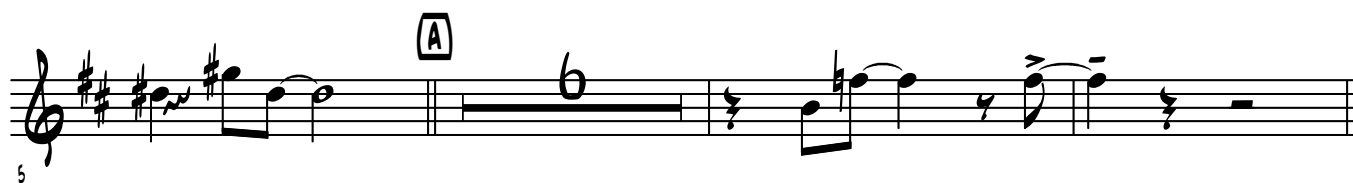

# ON THE STREET OF DREAMS

Words & Music By

Arranged by Quincy Jones for Frank Sinatra  
As heard on the album "Sinatra At The Sands"

## Trumpet in B $\flat$ 3

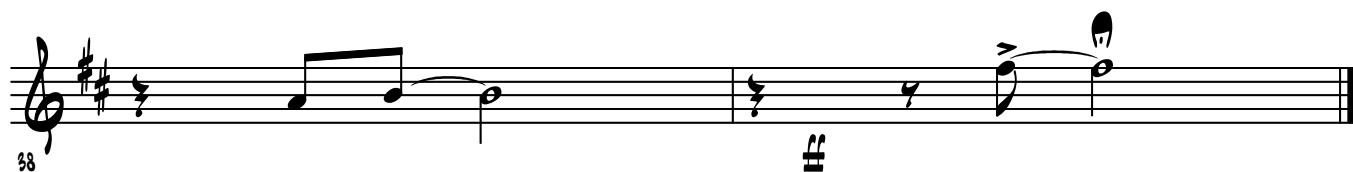
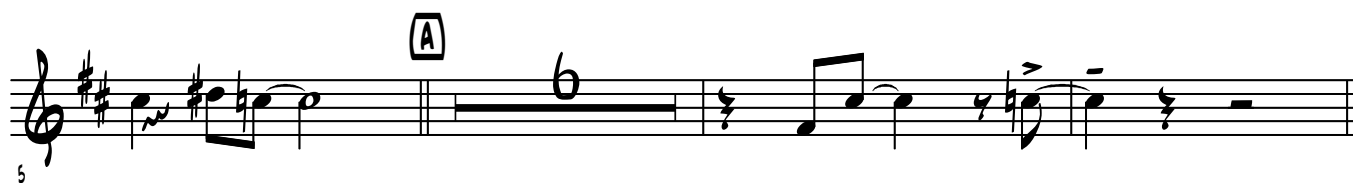
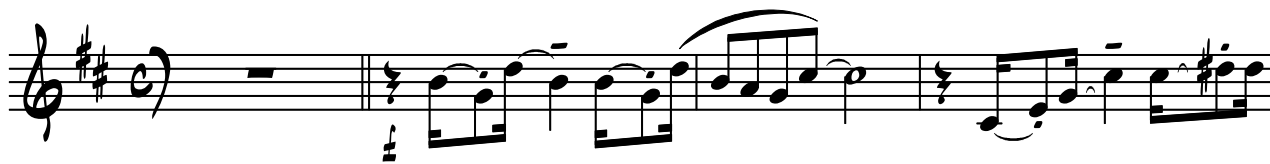

# ON THE STREET OF DREAMS

Words & Music By

Arranged by Quincy Jones for Frank Sinatra  
As heard on the album "Sinatra At The Sands"

## Trumpet in B $\flat$ 4

# ON THE STREET OF DREAMS

Words & Music By

Arranged by Quincy Jones for Frank Sinatra  
As heard on the album "Sinatra At The Sands"

## Trombone 1

UNIS *mf* DIV UNIS

5

14

21 SWING 12/8 FEEL

25

30

39 *ff*

# ON THE STREET OF DREAMS

Words & Music By

Arranged by Quincy Jones for Frank Sinatra  
As heard on the album "Sinatra At The Sands"

## Trombone 2

UNIS DIV UNIS

*mf*

5

8

14

21

SWING 12/8 FEEL

25

30

39

**ff**

# ON THE STREET OF DREAMS

Words & Music By

Arranged by Quincy Jones for Frank Sinatra  
As heard on the album "Sinatra At The Sands"

## Trombone 3

UNIS DIV UNIS

*mf*

5

8

14

21

SWING 12/8 FEEL

25

30

39

**ff**

# ON THE STREET OF DREAMS

Words & Music By

Arranged by Quincy Jones for Frank Sinatra  
As heard on the album "Sinatra At The Sands"

## Trombone 4

# ON THE STREET OF DREAMS

Words & Music By

Arranged by Quincy Jones for Frank Sinatra  
As heard on the album "Sinatra At The Sands"

- 1-4:  $Dm9/G$ ,  $Dm9/G$ ,  $G13$ ,  $E7/A$ ,  $A13$
- 5-8:  $A13$ ,  $A^{\flat}9/A$ ,  $E^{\flat}9$ ,  $A$ ,  $D9$ ,  $G13$ ,  $D^{\flat}9/G$ ,  $C$ ,  $C^{\circ}$
- 9-12:  $C6$ ,  $E7$ ,  $E^{\flat}9$ ,  $D9$ ,  $D13$ ,  $Dm9/G$ ,  $D^{\flat}9/G$ ,  $C6$ ,  $D^{\flat}9(\#11)$ ,  $D9$ ,  $E^{\flat}9$
- 13-16:  $D9$ ,  $D^{\flat}9$ ,  $C9$ ,  $G^{\flat}9$ ,  $B$ ,  $F6$ ,  $Fm6$ ,  $E7$
- 17-20:  $A7(\flat9)$ ,  $E^{\flat}9/A$ ,  $E^{\flat}9(\flat5)/A$ ,  $D9$ ,  $A^{\flat}9+$ ,  $G13$
- 21-24:  $C6$ ,  $E^{\flat}9(\flat5)$ ,  $D9$ ,  $A$ ,  $A^{\flat}9(\flat5)$ ,  $A^{\flat}9$ ,  $G13$ ,  $G7(\flat9)$ ,  $D^{\flat}9/G$ ,  $C6$ ,  $A^{\flat}7$
- 25-28:  $E7$ ,  $A9+$ ,  $D9$ ,  $G13$ ,  $C$ ,  $D^{\flat}9(\flat5)$ ,  $Dm7$
- 29-32:  $E^{\flat}9/A$ ,  $A7(\#9)$ ,  $E^{\flat}9(\flat5)$ ,  $D9$ ,  $D9$ ,  $A^{\flat}9$ ,  $G9$ ,  $Dm7$ ,  $D^{\flat}7$ ,  $G7$
- 33-36:  $G9$ ,  $D^{\flat}9/G$ ,  $C9$
- 37: SOLO (marked with  $\sharp$  and  $s$ )

# ON THE STREET OF DREAMS

Words & Music By

Arranged by Quincy Jones for Frank Sinatra  
As heard on the album "Sinatra At The Sands"

## Bass

Bass sheet music for "On the Street of Dreams". The score is written in bass clef with a common time signature (C). It consists of eight staves of music. The first staff begins with a dynamic marking of  $f$ . The second staff is marked with measure numbers 5 and 9, and includes a circled letter 'A' above the staff. The third staff is marked with measure numbers 13 and 17, and includes a circled letter 'B' above the staff. The fourth staff is marked with measure numbers 21 and 25, and includes a circled letter 'C' above the staff. The fifth staff is marked with measure numbers 29 and 33, and includes a circled letter 'D' above the staff. The sixth staff is marked with measure number 37. The music features various rhythmic patterns, including eighth and sixteenth notes, and rests. Dynamic markings such as  $f$ ,  $mf$ , and  $ff$  are used throughout. The piece concludes with a double bar line and a final dynamic marking of  $ff$ .

# ON THE STREET OF DREAMS

Words & Music By

Arranged by Quincy Jones for Frank Sinatra  
As heard on the album "Sinatra At The Sands"

**Instrumentation:**

- Voc. (Vocal)
- A. Sax. 1 (Alto Saxophone 1)
- A. Sax. 2 (Alto Saxophone 2)
- T. Sax. 1 (Tenor Saxophone 1)
- T. Sax. 2 (Tenor Saxophone 2)
- B. Sax. (Baritone Saxophone)
- Bj. Trp. 1 (Bass Trombone 1)
- Bj. Trp. 2 (Bass Trombone 2)
- Bj. Trp. 3 (Bass Trombone 3)
- Bj. Trp. 4 (Bass Trombone 4)
- Tbn. 1 (Tuba 1)
- Tbn. 2 (Tuba 2)
- Tbn. 3 (Tuba 3)
- Tbn. 4 (Tuba 4)
- GRE. (Guitar)
- PNO. (Piano)
- BASS. (Bass)
- C.F. (Cymbal/Drum)

**Key Signature:** Two sharps (F# and C#)

**Chord Progression (Piano):**

C6 E47 Eb9 D9 D15 D49/G D79/G C6 D79#11 D9 Eb9 D9 Eb9 C9 Gb9 C6 F#6 E47 A7(9#11)/A Eb9(11)/A D9

15

Voc.

A. Sax. 1

A. Sax. 2

T. Sax. 1

T. Sax. 2

S. Sax.

Bp. Trp. 1

Bp. Trp. 2

Bp. Trp. 3

Bp. Trp. 4

Tbn. 1

Tbn. 2

Tbn. 3

Tbn. 4

Gtr.

Pno.

Bass

C.F.

SWING 12/8 FEEL

SOLO

TO STICKS

Ab9+ G15 C6 Eb9(9) D9 C6 Ab7 Eb7 Ab9 D9 G15

Musical score for a band and vocal ensemble. The score includes parts for Voice (Voc.), Saxophones (Sax. 1, Sax. 2, Tenor Sax. 1, Tenor Sax. 2, Baritone Sax.), Trumpets (Trp. 1, Trp. 2, Trp. 3, Trp. 4), Trombones (Tbn. 1, Tbn. 2, Tbn. 3, Tbn. 4), Guitar (Gtr.), Piano (Pno.), and Bass (Bass).

The piano part includes the following chord progression:

C    D<sup>b9</sup>/D<sup>7</sup>    E<sup>b9</sup>/D<sup>9</sup> D<sup>b9</sup> C<sup>9</sup>    [D] F<sup>6</sup> F<sup>6</sup> F<sup>7b9</sup> C<sup>9</sup> C<sup>6</sup> E<sup>b9</sup>/A<sup>(#)</sup> E<sup>b9</sup>/D<sup>9</sup> D<sup>9</sup>    D<sup>9</sup> A<sup>b9</sup> G<sup>9</sup> D<sup>7</sup> D<sup>b7</sup> G<sup>7</sup> G<sup>9</sup> D<sup>b9</sup>/G

58

Voc.

A. Sax. 1

A. Sax. 2

T. Sax. 1

T. Sax. 2

S. Sax.

B♭ Trp. 1

B♭ Trp. 2

B♭ Trp. 3

B♭ Trp. 4

Tbn. 1

Tbn. 2

Tbn. 3

Tbn. 4

Gtr.

PNO.

59

60

61

62

63

64

65

66

67

68

69

70

71

72

73

74

75

76

77

78

79

80

81

82

83

84

85

86

87

88

89

90

91

92

93

94

95

96

97

98

99

100